

SOPRANO

GED. GERSHWIN
ARR. WENDELL HOBBS

GERSHWIN CLASSICS

(CAN'T TAKE THAT AWAY, A FOGGY DAY, 5th WONDERFUL)

MED. SWING

53 "A FOGGY DAY"

V.S. 1-3-1

Empty musical staff (Measures 117-124).

Empty musical staff (Measures 125-132).

89 "S' WONDERFUL"

ALTO

GED. GERSHWIN
ARR. WENDELL HOBBS

GERSHWIN CLASSICS

(CAN'T TAKE THAT AWAY - A FOGGY DAY - S' WONDERFUL)

MED. SWING

53 "A FOGGY DAY"

61

69

v. S.

(1=3=1)

Four sets of empty musical staves, each consisting of five lines, provided for additional notation.

"GERSAWIN CLASSICS" ALMO PB.3

77

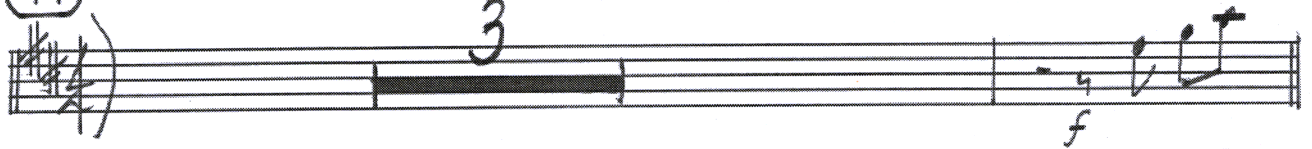

"S' WONDERFUL"

89

"GERSHWIN CLASSICS" ALTO PG. 4

105

113

121

Empty musical staff 107: A single staff in treble clef with a key signature of one sharp (F#).

Empty musical staff 108: A single staff in treble clef with a key signature of one sharp (F#).

Empty musical staff 109: A single staff in treble clef with a key signature of one sharp (F#).

Empty musical staff 110: A single staff in treble clef with a key signature of one sharp (F#).

GERSHWIN CLASSICS - TENOR - PG-2

43

53 "A FOGGY DAY"

61

69

V.S.
1-2-1

GERSHWIN CLASSICS - TENOR - PG. 3

77

2

SOLDO *mf*

89

97

105

3

f

GERSHWIN CLASSICS - TENOR - PG. 4

113

mf sfz

121

f

BARI

GEO. GERSHWIN)
ARR. WENDELL HOBBS

GERSHWIN CLASSICS

(CAN'T TAKE THAT AWAY - A FOGGY DAY - S^o WONDERFUL)

MED. SWING

9 "CAN'T TAKE THAT AWAY"

GERSHWIN CLASSICS - BARI - PB. 2

43

53

"A FOGGY DAY"

61

69

77

v.s. (Quick!)

89 "5' WONDERFUL"

97

105

113

121
